

## Community Construction Impact

### City of Waukesha

- UPDATE Where:** Sentry Drive from Philip Drive to W. Sunset Drive
- When:** December 1, 2020
- Duration:** 10-weeks
- General Description:** Return Flow Pipeline – Open Cut & Trenchless Construction
- Notes:** 2-way vehicular traffic will be maintained with lane restrictions and flagging.  
All local access will be maintained.  
Fox River Trail will be closed to thru-access for pedestrians and bicycles. Please follow posted detour signs for access.

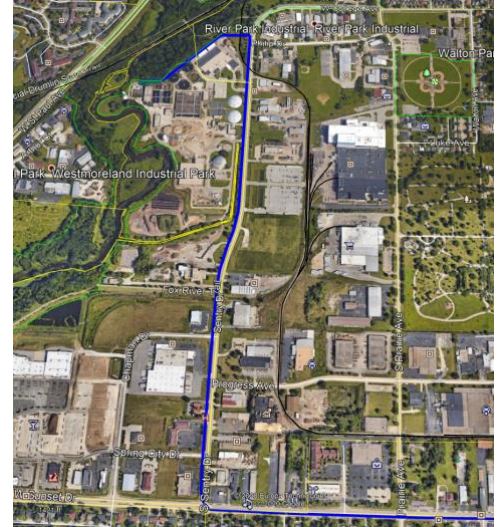

### Waukesha County, Village of Waukesha

- UPDATE Where:** Les Paul Parkway from S. East Avenue to E. Sunset Drive
- When:** January 11, 2021
- Duration:** 10-weeks
- General Description:** Return Flow Pipeline – Trenchless Crossings at S. East Avenue and near Sunset Drive
- Notes:** 2-way traffic will be maintained with lane restrictions and flagging.  
All local access will be maintained.



**Where:** S. Racine Avenue from Swartz Road to 1,200' South of W. Lawnsdale Road

**When:** January 18, 2021

**Duration:** 8-weeks

**General Description:** Return Flow Pipeline – Open Cut Construction

**Notes:** 2-way traffic will be maintained with lane restrictions and flagging.  
All local access will be maintained.

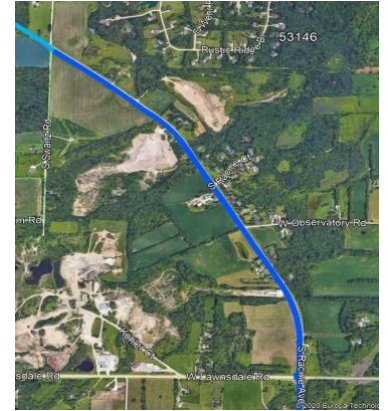

**UPDATE Where:** Coffee Road from Heide Lane to Calhoun Road

**When:** January 11, 2021

**Duration:** 6-weeks

**General Description:** Water Supply Pipeline – Open Cut Construction

**Notes:** 2-way traffic will be maintained with lane restrictions and flagging.  
All local access will be maintained.



**Where:** WisDOT I-43 near mile marker 56.2

**When:** February 15, 2021

**Duration:** 6-weeks

**General Description:** Return Flow Pipeline – Trenchless Crossing

**Notes:** 2-way traffic will be maintained.

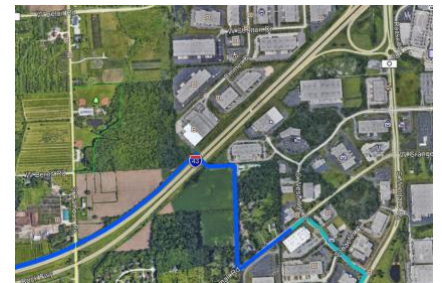

**UPDATE Where:** Small Road from West of S. Westridge Road to S Westridge Road to Moorland Drive

**When:** February 1, 2021

**Duration:** 4-weeks

**General Description:** Return Flow Pipeline – Open Cut Construction

**Notes:** S. Westridge Road closed at Small Road on February 3<sup>rd</sup> for 3-days.  
2-way traffic will be maintained with lane restrictions and flagging for the remainder of this work. All local access will be maintained.

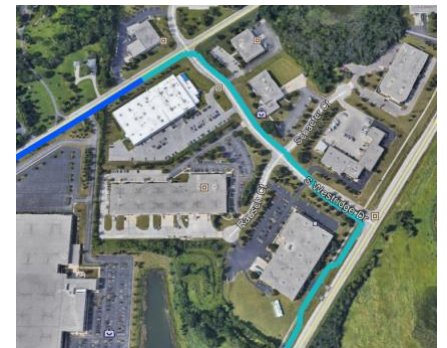

## City of Muskego

- NEW** **Where:** Moorland Drive at College Avenue
- When:** January 18, 2021
- Duration:** 3-weeks
- General Description:** Return Flow Pipeline – Trenchless Construction
- Notes:** 2-way traffic will be maintained with lane restrictions and flagging.  
All local access will be maintained.



- NEW** **Where:** Moorland Drive at Commerce Center Drive
- When:** February 15, 2021
- Duration:** 3-weeks
- General Description:** Return Flow Pipeline – Trenchless Construction
- Notes:** 2-way traffic will be maintained with lane restrictions and flagging.  
All local access will be maintained.



This historic project will bring much needed water to Waukesha, and the Great Water Alliance is committed to completing the work in the most efficient and least disruptive ways possible. Thank you for your patience and cooperation during this construction.



*Using Great Lakes Water the Right Way*

[www.greatwateralliance.com](http://www.greatwateralliance.com)